



Investing in Education 2010–2015





“
**An investment
in knowledge
always pays the
best interest.**

”

— Benjamin Franklin

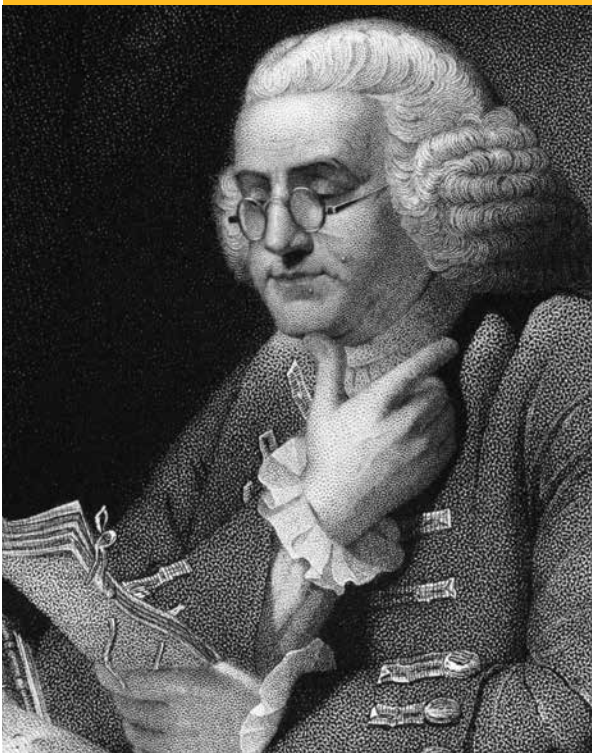

Table of Contents

Executive Summary	2
Brief Foundation History	2
Scholarship Program Overview	2
Who received our scholarships?	3
Where did our scholarship recipients reside?	7
What institutions did scholarship recipients attend?	7
How much did we invest?	8
More Stories of Impact	9
Scholarships Available	10



Executive Summary

The Greater Kanawha Valley Foundation has been making significant investments in post-secondary education since 1962. The generosity of our donors makes these investments possible.

This report summarizes the 2010 to 2015 period, capturing who received scholarships, the top institutions of choice, our annual investments, and stories of impact. Analysis revealed that the

number of women receiving scholarships was greater than the number of men. Caucasians received more scholarships than any other ethnic group. One-quarter of recipients have a household income between \$25,000 and \$49,999. More than one-quarter of recipients reside in Kanawha County. West Virginia University was the institution of choice for the largest fraction of scholarship recipients.

Brief Foundation History

The Greater Kanawha Valley Foundation (TGKVF) was created in 1962 by and for the people of the Greater Kanawha Valley area. This area encompasses the following six county region: Kanawha, Putnam, Boone, Clay, Lincoln, and Fayette. TGKVF is the largest community foundation in the State of West Virginia and in Central Appalachia.

The Foundation exists to help individuals, families, businesses, and nonprofits improve lives within the community now and for generations to come. We assist donors in creating charitable funds, each with its own philanthropic purpose, and provide grants to nonprofits that meet the needs of the community.

The mission of TGKVF is to make thoughtful and proactive investments that grow the multiple forms of wealth necessary for our community to thrive. These forms of wealth include the individual, intellectual, social, political, natural, built, and financial assets within our community.

The vision of TGKVF is a forward-thinking and closely connected community that fearlessly works together to promote the prosperity of all.

Scholarship Program Overview

The TGKVF Scholarship Program started in 1962 through the generosity of Greater Kanawha Valley residents and is available to all students in West Virginia. Online applications became available in 2008. The annual application period is from November 1 to January 15. A team of 80 volunteers, who serve on 12 scholarship committees, reviews applications and recommends recipients to the board by April. TGKVF scholarship awards are made in August and typically range between \$500 and \$10,000.

The Foundation also administers funds for various colleges/universities. Recipients of these scholarships are selected by the respective college/university.

We welcome donors who would like to add to existing scholarship funds or those who would like to invest at least \$20,000 to begin and name a new fund.

Receiving a scholarship from TGKVF and having the opportunity to renew it annually helped me with my ultimate goal of paying my way through college without taking out loans. After graduating with an Accounting degree from WVU this past May, I was able to move across the country to California, a place I've always been intrigued with. I would never have been able to embark on this adventure if I was locked down with student debt. Scholarships from donors like TGKVF were extremely helpful in assisting me with staying debt free. As of now, I plan on starting my career with Alliant Insurance Services as an Accounts Receivable Clerk. I am very excited to see where my determination and work ethic takes me.



– Kevin Driscoll



Who received our scholarships?

Table 1. Gender of Scholarship Recipients

		Scholarship Year						
Gender	Frequency	2010	2011	2012	2013	2014	2015	Total
Female	Count	203	236	272	258	280	255	1504
	% within Year	66.3%	65.2%	65.4%	64.3%	65.7%	65.2%	65.3%
Male	Count	103	126	144	142	146	136	797
	% within Year	33.7%	34.8%	34.6%	35.4%	34.3%	34.8%	34.6%
Missing	Count	0	0	0	1	0	0	1
	% within Year	0.0%	0.0%	0.0%	0.2%	0.0%	0.0%	0.0%
Total	Count	306	362	416	401	426	391	2302
	% within Year	100.0%	100.0%	100.0%	100.0%	100.0%	100.0%	100.0%

Table 1 shows that the percentage of female scholarship recipients was approximately double the percentage of males for each year of the 2010–2015 period.



I received The Greater Kanawha Valley Foundation scholarship for the duration of my undergraduate degree at Davis & Elkins College and my Master’s degree at American University. This scholarship allowed me to finish both my degrees debt-free, something most students cannot accomplish in their lifetimes. While at Davis & Elkins College, I was able to participate in two winter terms—one for Marine Science in the Florida Keys, the other in Rainforest Ecology in Ecuador—that were only made possible due to this scholarship and my summer internships. This past January, I was able to go to Cuba as an alumna with D&E, which I was able to afford since all of my tuition at American University was covered by this scholarship and one from the Garden Club of America. I truly appreciate the Greater Kanawha Foundation for believing in my educational goals and helping me experience educational trips that I would otherwise not have gotten to participate in. After finishing my Master’s in Environmental Science through American University, I was able to secure a job in the greater DC area, Silver Spring, MD, working as a Water/Wastewater Quality Chemist at the Washington Suburban Sanitary Commission, which treats the water and wastewater of the two largest counties in Maryland. I am currently looking for a position more closely related to my field of study in Washington, DC, or in my home state of West Virginia. Thank you for all you have done in support of my education and career path.

– Sydney Mucha



Table 2. Ethnicity of Scholarship Recipients

		Scholarship Year						
Ethnicity	Frequency	2010	2011	2012	2013	2014	2015	Total
African American	Count	0	7	6	6	4	5	28
	% within Year	0.0%	1.9%	1.4%	1.5%	0.9%	1.3%	1.2%
Asian/Pacific Islander	Count	0	0	0	0	1	9	10
	% within Year	0.0%	0.0%	0.0%	0.0%	0.2%	2.3%	0.4%
Caucasian	Count	4	169	299	311	391	356	1530
	% within Year	1.3%	46.7%	71.9%	77.6%	91.8%	91.0%	66.5%
Hispanic	Count	0	0	0	1	0	3	4
	% within Year	0.0%	0.0%	0.0%	0.2%	0.0%	0.8%	0.2%
Multi-Ethnicity	Count	0	4	6	10	11	6	37
	% within Year	0.0%	1.1%	1.4%	2.5%	2.6%	1.5%	1.6%
Missing	Count	302	182	105	73	18	6	686
	% within Year	98.7%	50.3%	25.2%	18.2%	4.2%	1.5%	29.8%
Other	Count	0	0	0	0	1	5	6
	% within Year	0.0%	0.0%	0.0%	0.0%	0.2%	1.3%	0.3%
Other	Count	306	362	416	401	426	391	2302
	% within Year	100%	100%	100%	100%	100%	100%	100%

Table 2 shows that two thirds of scholarship recipients between 2010 and 2015 were Caucasian and 30 percent did not provide ethnicity information. It should be noted that the ethnicity field on the scholarship application will be mandatory starting in 2017. The percentage of Caucasian recipients increased during the period, while the percentage with missing information decreased during the period. The percentage of African American recipients fluctuated during the period and peaked in 2011 at 1.9 percent.



Figure 1. Household Income of Scholarship Recipients

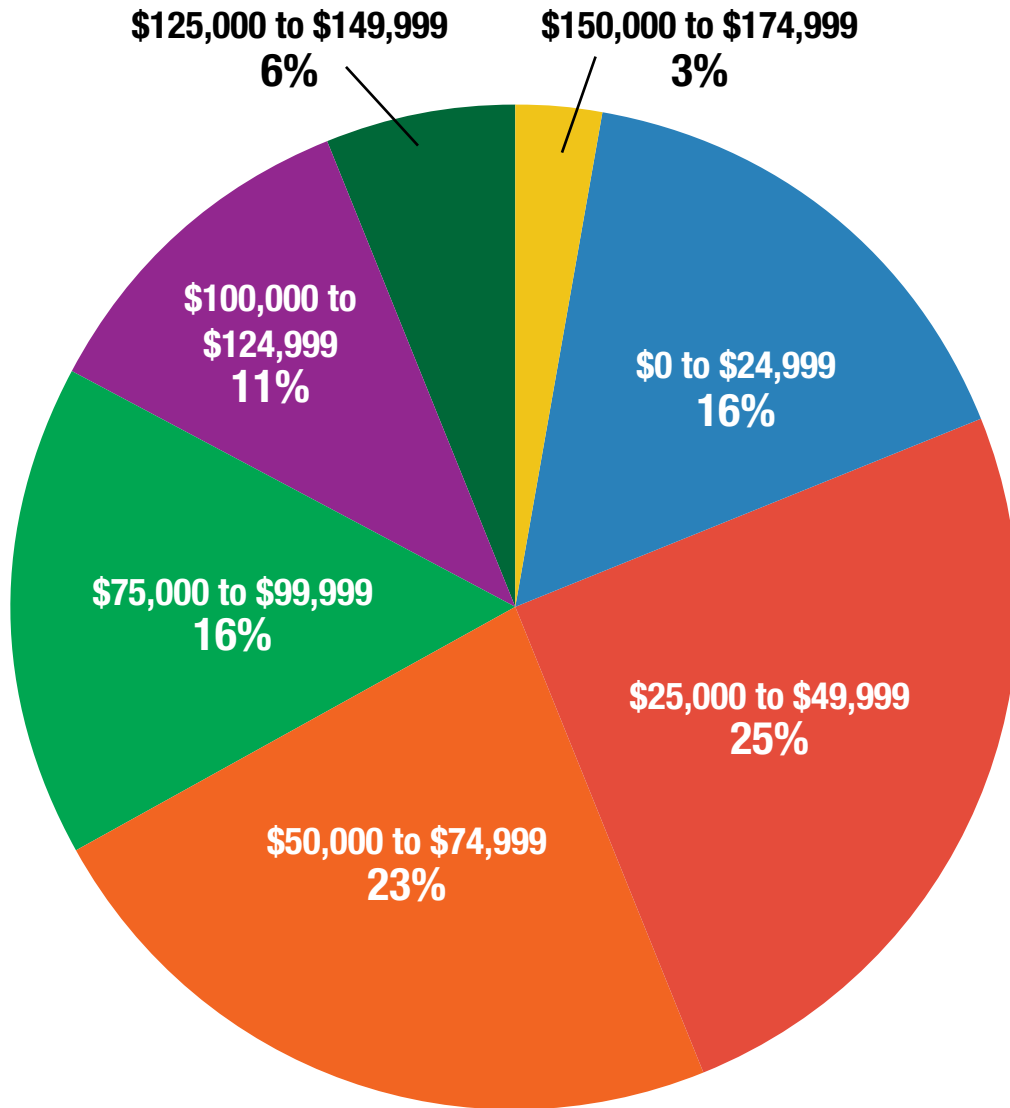

One quarter of scholarship recipients between 2010 and 2015 were in the \$25,000 to \$49,999 household income bracket, as shown in Figure 1. The \$50,000 to \$74,999 bracket was a close second at 23 percent. Forty-one percent of recipients were from households with less than \$50,000.



Angie Settle, with the aid of a TGKVF scholarship, was able to begin an academic journey that would continue through undergraduate, master, and doctorate degrees. Angie's hard work and desire to serve her community have propelled her to reach her education goals and find career success.

In Angie's own words she tells what receiving a scholarship from The Greater Kanawha Valley Foundation has meant to her.

"As a young newlywed in the fall of 1990 I was awarded a Capito Fund for Nursing scholarship through The Greater Kanawha Valley Foundation to help me pursue my dream of becoming a registered nurse at the University of Charleston. I was awarded the scholarship for three years until I graduated magna cum laude with a Bachelor's of Science in Nursing in May of 1993. After graduation, I worked at a local hospital in the trauma ICU before returning to college in the fall of 1994 to pursue a Master's Degree in Nursing as a Family Nurse practitioner at Marshall University. When I graduated in May of 1997, I became employed at WV Health Right, a free clinic in Charleston, providing care for the uninsured and underinsured of West Virginia.

I have remained with WV Health Right for the majority of my career and over the past 17 ½ years have cared for literally thousands of needy West Virginians. In the fall of 2013, I again returned to school in pursuit of a Doctorate of Nursing Practice (DNP) at the University of Alabama where I was awarded a full scholarship. This past summer I graduated with a 4.0 from the DNP program and fulfilled my life-long dream of earning a terminal degree in the nursing profession. On July 1, 2014, I became the CEO/Executive Director of WV Health Right, Inc., and am now honored to serve as the leader of an organization that is so vital and important to the most at-risk citizens of our community.

In closing, had it not been for the Capito Fund for Nursing Scholarship and The Greater Kanawha Valley Foundation, I would not be professionally where I am today. This scholarship gave me the opportunity to pursue my academic endeavors and help lay the groundwork for all of my academic and career successes that came thereafter. I will be eternally grateful that I was granted this scholarship and am so happy that I have been able to give back by caring for the neediest people of West Virginia.

– Dr. Angie Settle, DNP, APRN, BC, FNP

My name is Shelby Combs, and I am writing this letter to thank you for the Fred A. Bloomberg Scholarship Fund!

I come from a single-parent family that lives in South Charleston. I am currently a sophomore – almost a junior- in the university's Graphic Art Program, and I am very excited about what is coming up for me. Not only am I almost halfway done with my bachelor's degree, but I also have the opportunity this coming semester to intern at the Clay Center in downtown Charleston! The internship will be through the Welch Colleague Program, which is my primary club/class, and I'm very excited about it. Growing up, I often went to the

Clay Center, whether it be to see a show or to perform with the Kanawha County Schools Strings, so it's a pleasure to go back to work at the Clay Center. Next year, I also get to live in a new building on my campus. I'll be moving into East Apartments next semester, which means I'll get my own room as well as a small kitchen and living room. I already know my suitemates, so the situation looks great! Overall, I'm excited to continue my education, and I am thankful that I can do so.

Thank you for helping me get this far! I am going to continue to the very end!



Where did our scholarship recipients reside?

Table 3 shows that almost one-third of scholarship recipients between 2010 and 2015 resided in Kanawha County.

Table 3. County of Residence of Scholarship Recipients

County	Frequency	Percent
Kanawha	642	27.9
Putnam	129	5.6
Fayette	113	4.9
Harrison	101	4.4
Nicholas	100	4.3
Jackson	93	4.0
Wood	87	3.8
Boone	85	3.7
Raleigh	85	3.7
Mason	74	3.2
Berkeley	71	3.1

It should be noted that 26 percent of scholarship funds are only for Kanawha County residents and 33 percent only include the county.

What institutions did scholarship recipients attend?

Between 2010 and 2015, scholarship recipients attended 135 public and private colleges and universities, and community and technical schools all across the country.

Thirty-five percent of scholarship recipients attended West Virginia University, the institution of choice for the largest fraction of recipients. Marshall University was second with 20 percent.

“
Education is the most powerful weapon you can use to change the world.
 ”

— Nelson Mandela





How much did we invest?

The Foundation invested \$2,948,970 in scholarships between 2010 and 2015. The trend is shown in Figure 2. The average amount awarded annually during the period was \$491,495. Some of the variance in the annual rewards were as a result of funds available.

Figure 2. Scholarship Funds Awarded

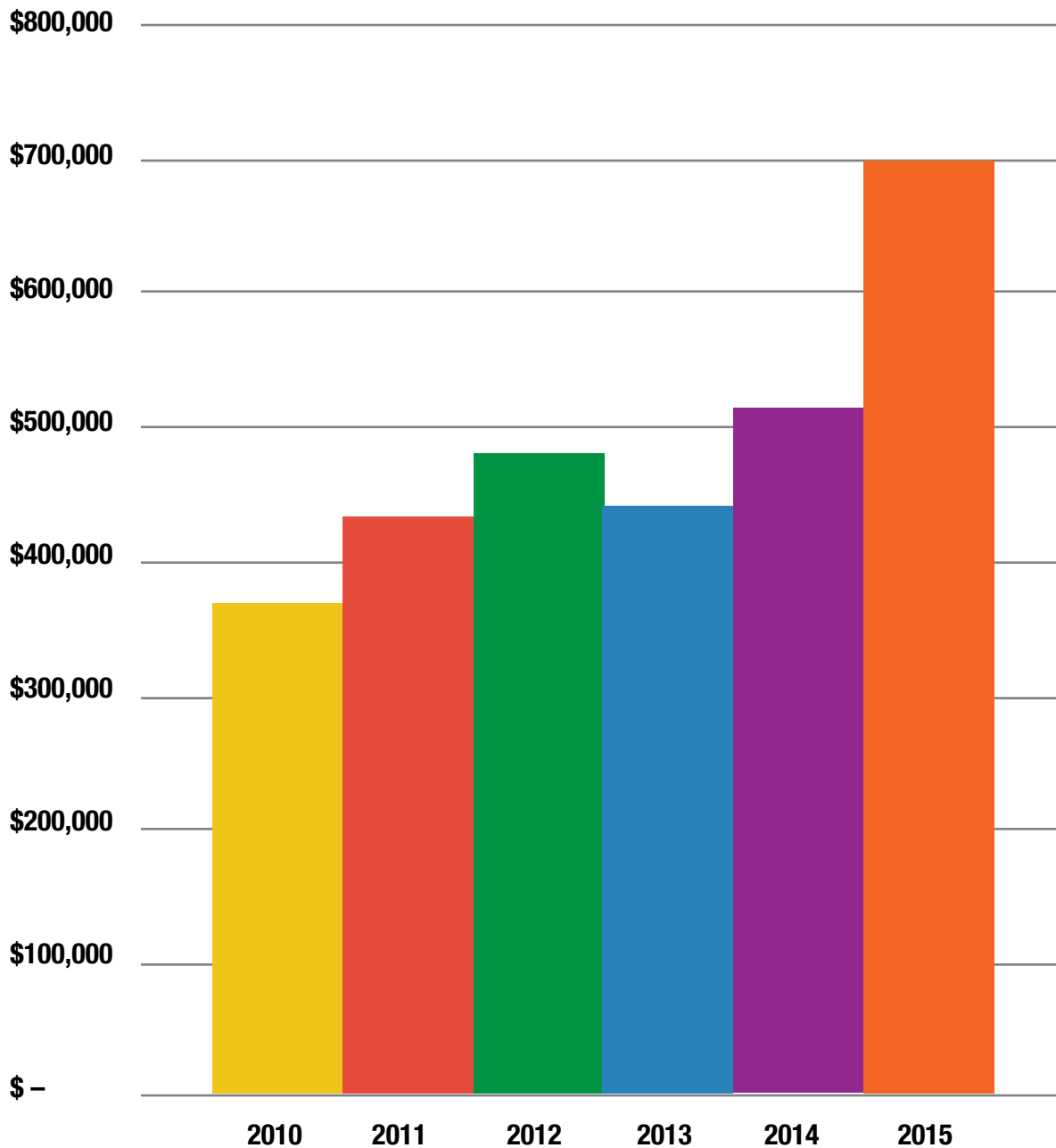



More Stories of Impact

“Throughout the past year as a college student I have experienced many ups and downs in my college career and personal life, and in the end I have remained successfully on track to obtaining my degree. I have been taking extra classes every semester and even went to school full-time this past summer in order to catch up and stay on track with my degree selection. Taking on this extra burden and school responsibilities has added to my already massive workload, but I successfully undertook the challenge and accomplished almost straight As. I have very high expectations and goals set for my future in education. I am still on track to obtaining a Bachelor’s degree in Elementary Education along with Social Studies 5-9 Specialization from West Virginia University of Parkersburg. I feel that I have finally found the major and career field that I am passionate about, and this discovery has brought a great deal of joy to me.

As a student, I am a very hard-working and committed young woman. I have been placed on the Dean’s List multiple times. Although it is difficult sometimes, I understand that the dedication I put into my schooling while also working multiple part-time jobs will pay off in the end. I am also an active volunteer at the Humane Society of Parkersburg, The

Boys and Girls Club of Parkersburg, and the Wood County Junior Livestock Association Sales committee. I continue to have a financial need for this scholarship. Without it, I am afraid that I would not be able to attend school and achieve a degree in Education. I truly appreciate the opportunity that this scholarship has opened up to me.”

– Tyler Ann Jones

Receiving a scholarship can be life-changing for some students, but establishing the scholarship often stems from a life-changing event for donors. Creating a scholarship and offering the gift of education to others is a way of honoring a lost loved one. The Adam Michael Burns Memorial scholarship was created by his parents to pass on their son’s legacy. Dana and Valerie Burns share their feelings saying, “We created the Adam Michael Burns Memorial Scholarship in memory of our son Adam who was killed in a car accident while in college at WVU. Adam was majoring in secondary education and was looking forward to helping educate future generations. What better way to honor him than to provide a scholarship in his name to a student from Sissonville High School attending WVU. In essence Adam is helping future generations!”

My name is Morgan Romine and I am a recipient of the Rose C. Riggio Scholarship. I would like to thank you for the opportunity to obtain this scholarship again this year!

I am from a small town named Reedy. It is located in Roane County, West Virginia. I grew up on a farm in a small town, so as one can imagine, Charleston is huge to me! I decided to attend the University of Charleston because I wanted an opportunity to experience the “city life,” but I did not want to

travel too far from home. Additionally, the large class sizes at many other universities would have been a bit overwhelming for a farm girl!

I am a pre-pharmacy student at UC and I hope to attend UC’s pharmacy school in the fall of 2017. I am in choir here at the University of Charleston as well as many other organizations. I have greatly enjoyed my experience here so far, and I still have several years to make many more memories!



I can’t express how grateful I am to have received this scholarship. Programs like yours make the college experience so much more bearable for students like me and have opened doors that I otherwise wouldn’t have had access to! With my financial burden lessened, I will be able to focus more on my goals for college. I will

use this scholarship during my quest for a college education at Marshall University beginning this upcoming fall. I’m excited to reach my full potential and I won’t let *anything* get in my way! I will begin my journey to a bachelor’s degree in psychology and eventually receive my master’s degree in clinical psychology. *I can’t wait!*

– Tiffani Brewster



2016 - 2017 Scholarships Available in Alphabetical Order

The number of grants listed with each scholarship below does not guarantee how many scholarships are available. Additional scholarships may have been added to the online application after the printing of this booklet.

STUART & LUCILLE ARMSTRONG

Eligibility

College/University: *Any*

Financial Need: *Yes*

Renewable: *Yes*

Specific preferences:

- (1) Qualify as an Episcopalian in the Diocese of WV**
- (2) Maintain a 3.0 GPA
- (3) Continue to pursue same major or degree program (for scholarship renewal applicants)
- (4) Preference given to applicants from St. Christopher, Charleston
- (5) Seminarians are ineligible for this scholarship

** *Applicants must submit the name and location of home parish along with Rector's name and contact information on page 5 of application.*

2016: Average grant amount \$1,000; number of grants: 2

ROBERT D. ASHWORTH

Eligibility

College/University: *Any*

Financial Need: *No*

Renewable: *Yes*

Specific preferences:

- (1) Member (or immediate family is a member) of Mount Calvary Baptist Church in Charleston, WV

2016: Average grant amount \$1,000; number of grants: 6

DALE C. BAILEY

Eligibility

College/University: *WVU Institute of Technology*

Financial Need: *Yes*

Renewable: *Yes*

Specific preferences:

- (1) Be in a four-year program
- (2) Maintain a 2.5 GPA

2016: Average grant amount \$1,800; number of grants: 1

DR. JOSEPH C. BASILE, II

Eligibility

College/University: *Any in WV*

Financial Need: *Yes*

Renewable: *No*

Specific preferences:

- (1) Field of study in Education

2016: Average grant amount \$1,400; number of grants: 1

BERNARDINE BESS

Eligibility

College/University: *Any*

Financial Need: *Yes*

Renewable: *No*

Specific preferences:

- (1) Graduating senior of St. Albans High School

2016: Average grant amount \$2,000; number of grants: 3

W. P. BLACK

Eligibility

College/University: *Any*

Financial Need: *Yes*

Renewable: *Yes*

Specific preferences: None

2016: Average grant amount \$2,000; number of grants: 62



BOGGS

Eligibility

College/University: *Any*

Financial Need: *Yes*

Renewable: *No*

Specific preferences:

(1) Graduate of Clay County High School

2016: Average grant amount 2,000; number of grants: 1

BOWLES, MCDAVID, GRAFF AND LOVE

Eligibility

College/University: *West Virginia University College of Law*

Financial Need: *Yes*

Renewable: *No*

Specific preferences:

(1) Strong academic record

(2) Must be entering 1st year of study at WVU College of Law

2016: Average grant amount \$2,000; number of grants: 1

PAULINE HADDAD BSHARAH

Eligibility

College/University: *Any*

Financial Need: *Yes*

Renewable: *No*

Specific preferences:

(1) Must have graduated from Sherman High School

(2) Strong academic performance, leadership abilities, and contributions to school or community

2016: Average grant amount \$1,400; number of grants: 1

ADAM S. BURFORD

Eligibility

College/University: *West Virginia University*

Financial Need: *Yes*

Renewable: *Yes*

Specific preferences:

(1) Preference given to members of Beta Theta Pi Fraternity

(2) Maintain a 3.0 GPA

2016: Average grant amount \$800; number of grants: 1

BURNS MEMORIAL

Eligibility

College/University: *West Virginia University*

Financial Need: *Yes*

Renewable: *Yes*

Specific preferences:

(1) Graduating senior of Sissonville High School

(2) Maintain a 3.0 GPA or better

2016: Average grant amount \$1,700; number of grants: 1

DRS. CHARLENE & CHARLES BYRD

Eligibility

College/University: *Any*

Financial Need: *Yes*

Renewable: *Yes*

Specific preferences: None

2016: Average grant amount \$1,000; number of grants: 2

GUSTAVUS B. CAPITO

Eligibility

College/University: *Any in WV*

Financial Need: *Yes*

Renewable: *Yes*

Specific preferences:

(1) Field of study in Nursing

(2) College or University must have an accredited nursing program

2016: Average grant amount \$2000; number of grants: 4

CAVALIER-NICHOLS

Eligibility

College/University: *Any in WV - Preference to WVU Institute of Technology*

Financial Need: *No*

Renewable: *Yes*

Specific preferences:

(1) Preference given to students attending West Virginia University Institute of Technology

(2) Maintain a GPA of at least 3.5

(3) ACT of 25 or more or equivalent SAT score

2016: Average grant amount \$1,000; number of grants: 1



CHARLESTON CHAPTER OF WV SOCIETY OF CPAs

Eligibility

College/University: *Any*

Financial Need: *No*

Renewable: *Yes*

Specific preferences:

- (1) Graduating senior who is a resident of Kanawha or Putnam County
- (2) Field of study in Accounting

2016: Average grant amount \$1,000; number of grants: 1

CHARLESTON ROTARY CLUB

Eligibility

College/University: *Any in WV*

Financial Need: *No*

Renewable: *Yes*

Specific preferences:

- (1) Resident of the Charleston area
- (2) Field of study in Business or a related field
- (3) Preference given to students having prior business or entrepreneurial experience
- (4) Demonstrated service to school and community as well as strong academic performance

2016: Average grant amount \$1,000; number of grants: 4

CHARLESTON VANDALIA ROTARY CLUB

Eligibility

College/University: *Any*

Financial Need: *Yes*

Renewable: *Yes*

Specific preferences:

- (1) Resident of one of the following counties: Boone, Cabell, Fayette, Greenbrier, Kanawha, McDowell, Mercer, Mingo, Nicholas, Putnam, Raleigh, Summers, Wayne, or Wyoming

2016: Average grant amount \$1,000; number of grants: 2

CRICHTON HIGH SCHOOL

Eligibility

College/University: *Any*

Financial Need: *Yes*

Renewable: *No*

Specific preferences:

- (1) Graduating senior of Greenbrier West High School or has a GED and lives in the Crichton Public School attendance area and has attended Crichton Public Schools or its successor schools for at least 3 years

2016: Average grant amount \$800; number of grants: 0

No applications were submitted

CLASS OF 1946 CHARLESTON HIGH SCHOOL

Eligibility

College/University: *Any in WV*

Financial Need: *Yes*

Renewable: *No*

Specific preferences:

- (1) Graduating senior of Capital High School
- (2) Strong academic record

2016: Average grant amount \$1,500; number of grants: 1

JAHIL CLEMENTS

Eligibility

College/University: *Any College or Technical Training Institute*

Financial Need: *Yes*

Renewable: *Yes*

Specific preferences:

- (1) Resident of Kanawha County
- (2) Must provide evidence of direct or indirect domestic violence victimization
- (3) Evidence may be in the form of a police report, referrals, and/or an essay written by the applicant

2016: Average grant amount \$2,000; number of grants: 1

C. RAYMOND & DELSIA R. COLLINS

Eligibility

College/University: *Any*

Financial Need: *Yes*

Renewable: *Yes*

Specific preferences:

- (1) Demonstrate academic excellence

2016: Average grant amount \$1,000; number of grants: 8



J.D. CUTLIP

Eligibility

College/University: *Any*

Financial Need: *No*

Renewable: *Yes*

Specific preferences:

(1) Graduating senior of Webster County High School

2016: Average grant amount: \$1,400; number of grants: 1

JERRY L. DOVE

Eligibility

College/University: *Any*

Financial Need: *Yes*

Renewable: *No*

Specific preferences:

(1) Graduating senior of South Charleston High School

(2) Strong academic potential and moral character

(3) Commitment to the values of fairness and justice

2016: Average grant amount: \$1,400; number of grants: 1

DUNLAP-ELLIS

Eligibility

College/University: *Any*

Financial Need: *Yes*

Renewable: *Yes*

Specific preferences:

(1) Graduating senior of St. Albans High School

(2) Demonstrate academic excellence

2016: Average grant amount \$500; number of grants: 1

WILLARD H. ERWIN, JR. (WVHFMA)

(Healthcare Financial Management Assoc.)

Eligibility

College/University: *Any College or University operated by the State of West Virginia*

Financial Need: *Yes*

Renewable: *Yes, for a total of two years contingent upon the student pursuing a regular course of study, performing up to standards of the Institution, and continuing to have need for financial assistance.*

Specific preferences:

(1) College juniors, seniors, or graduate students

(2) Preference for students studying Business or some phase of HealthCare Finance

(3) Full or part-time student

2016: Average grant amount \$600; number of grants: 0

EVANS MEMORIAL

Eligibility

College/University: *Any in WV*

Financial Need: *Yes*

Renewable: *Yes*

Specific preferences: None

2016: Average grant amount \$1,200; number of grants: 11

BROOKSIE BOGGS FANNIN

Eligibility

College/University: *Any*

Financial Need: *Yes*

Renewable: *Yes*

Specific preferences:

(1) Graduating senior of Riverside High School

(2) Field of study in Teaching

(3) Demonstrate academic excellence

2016: Average grant amount \$4,000; number of grants: 5



FERENZ SCHOLARSHIP

Eligibility

College/University: *Any*

Financial Need: *Yes*

Renewable: *Yes*

Specific preferences:

- (1) Resident of Kanawha County
- (2) Maintain a “C” average

2016: Average grant amount: 1,000; number of grants: 34

NORMAN S. & BETTY M. FITZHUGH

Eligibility

College/University: *Any*

Financial Need: *Yes*

Renewable: *Yes*

Specific preferences:

- (1) Demonstrate academic excellence

2016: Average grant amount \$750; number of grants: 1

PAMELA FULLER

Eligibility

College/University: *Any*

Financial Need: *Yes*

Renewable: *Yes*

Specific preferences:

- (1) Capital High School graduate
- (2) Preference given to graduates majoring in Humanities
- (3) Demonstrate academic excellence

2016: Average grant amount \$800; number of grants: 1

GERALDINE GEE

Eligibility

College/University: *Any with an accredited nursing program*

Financial Need: *No*

Renewable: *Yes*

Specific preferences:

- (1) Resident of Boone County
- (2) Field of study in Nursing; applicants must be starting their sophomore year
- (3) Restricted to those applicants who have successfully completed their freshman year
- (4) Must maintain a 3.0 GPA

**2016: Average grant amount \$900; number of grants: 0
No applications were submitted**

DEPUTY WILLIAM G. “BILLY” GIACOMO

Eligibility

College/University: *Any*

Financial Need: *No**

Renewable: *Yes*

Specific preferences:

- (1) Children or grandchildren of law enforcement officers who work or have worked in Nicholas County. This includes City Police, Sheriff’s Department, and the State Police stationed in Nicholas County, DNR, or those officers living in Nicholas County employed by Federal Agencies.**
- (2) Graduating senior of Richwood High School or Nicholas High School
- (3) May attend any accredited college or university; this scholarship may not be awarded to an applicant pursuing a degree that would lead to a career as a criminal defender
- (4) Preference shall be given to students pursuing study in Law Enforcement

**Financial information is not required.*

***Applicants must submit the name of their parent or grandparent and the agency in which they are/were employed on page 5 of application.*

2016: Average grant amount \$1,200; number of grants: 1

Thanks to the generosity of TGKVF supporters, I was able to complete my undergrad degree at WVU without the usual mountains of debt most students deal with. I finished with a BS in Psychology, graduating as a Presidential Scholar from the Honors College.

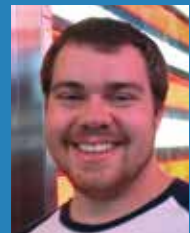

From there, I was happy to accept a scholarship from NYU Law in New York to pursue a career in international law.

Thanks to my roots in the mountain state, I believe my future is wide open to build a successful life-long career from the school that educated me to the generous people in your organization that helped fund me. Thank you.

– Caleb Seckman



WILLIAM GIACOMO “FIREFIGHTER”

Eligibility

College/University: *Any in WV – Unless pursuing a Fire Safety Degree*

Financial Need: *No*

Renewable: *No*

Specific preferences:

- (1) Must be pursuing first Post-Secondary degree
- (2) Active Firefighter, or a spouse, child, or grandchild of an active firefighter in a department that is a member of and in good standing with Fayette County Firefighters Association
- (3) Must have completed one year of college (minimum 24 credit hours)
- (4) Maintain a minimum of a 2.75 GPA
- (5) **With the original application, applicants must submit a notarized statement from the Fayette County Fire Service Coordinator** affirming: 1) The applicant’s active status, or relationship to a firefighter of active status, on a Fayette County Fire Department. 2) The Fayette County Fire Department noted immediately above is a member of and in good standing with the Fayette County Firefighters Association

2016: Average grant amount \$1,000; number of grants: 0
No applications were submitted

ROXANNA GLASS

Eligibility

College/University: *Any*

Financial Need: *Yes*

Renewable: *No*

Specific preferences:

- (1) Graduating senior of Lewis County High School
- (2) Attend a four year college or university
- (3) Intentions of studying music or the fine arts

2016: Average grant amount \$1,300; number of grants: 1

REBECCA GOLDMAN

Eligibility

College/University: *Any*

Financial Need: *Yes*

Renewable: *Yes*

Specific preferences:

- (1) Field of study in Nursing
- (2) Maintain a GPA of 3.0 or above

2016: Average grant amount \$1,000; number of grants: 1

HELEN M. GOODE

Eligibility

College/University: *Any in WV*

Financial Need: *Yes*

Renewable: *No*

Specific preferences:

- (1) Graduating senior of Lincoln County High School

2016: Average grant amount \$1,500; number of grants: 0

REBECCA GOODWIN

Eligibility

College/University: *Any*

Financial Need: *Yes*

Renewable: *Yes*

Specific preferences:

- (1) Graduating senior of St. Albans High School

2016: Average grant amount \$1,000; number of grants: 6

RICHARD (DICK) GREEN

Eligibility

College/University: *Any*

Financial Need: *No*

Renewable: *No*

Specific preferences:

- (1) Graduating senior of Hurricane High School, Poca High School, or Nitro High School
- (2) Must be a female soccer player
- (3) Must have played 3 consecutive years
- (4) Completion of Essay “How Soccer Has Influenced My Life” (max 500 words)
- (5) Sealed Letter of Recommendation from High School or Travel Soccer Coach

2016: Average grant amount \$500; number of grants: 3

DONALD S. GROVES

Eligibility

College/University: *Any*

Financial Need: *Yes*

Renewable: *No*

Specific preferences:

- (1) Graduating senior of Nicholas County High School
- (2) Must be an athlete

2016: Average grant amount \$2,500; number of grants: 1



PHILIP A. HADDAD

Eligibility

College/University: *Any*

Financial Need: *Yes*

Renewable: *Yes*

Specific preferences:

(1) Must be a member of St. George Orthodox Cathedral **or** a member of an Orthodox Church in West Virginia

**Applicant must provide the name of the Orthodox Church to which he/she is a member on page 5 of the application.

2016: Average grant amount \$1,000; number of grants: 1

DR. O.M. AND RUTH A. HARPER

Eligibility

College/University: *Any*

Financial Need: *No*

Renewable: *Yes*

Specific preferences:

(1) Resident of Clendenin/Herbert Hoover area

2016: Average grant amount \$1,500; number of grants: 1

DAVID ANDREW HOOD

Eligibility

College/University: *Any*

Financial Need: *Yes*

Renewable: *Yes*

Specific preferences:

(1) Graduating senior of Nitro High School

(2) Resident of Cross Lanes or Nitro

(3) Maintain a 2.0 GPA or above

2016: Average grant amount \$2,000; number of grants: 1

PARIS HUDNALL

Eligibility

College/University: *Any*

Financial Need: *Yes*

Renewable: *Yes*

Specific preferences:

(1) Graduating senior of Riverside High School

2016: Average grant amount \$1,300; number of grants: 1

MARY E. (NALBACH) HUSEBY

Eligibility

College/University: *Any in WV*

Financial Need: *Yes*

Renewable: *Yes*

Specific preferences:

(1) Resident of Cedar Grove area

(2) Field of study in Education

(3) Maintain a minimum of 3.0 GPA

2016: Average grant amount \$1,400; number of grants: 1

CHARLES & LUCIA JAMES

Eligibility

College/University: *Any*

Financial Need: *Yes*

Renewable: *Yes*

Specific preferences:

(1) Youth at First Baptist Church, 432 Shrewsbury Street

(2) Field of study in Business, Science, Technology, or Math

(3) Maintain a 3.0 GPA

2016: Average grant amount \$1,000; number of grants: 0

No applications were submitted

LOIS AND CHARLES JEFFREY

Eligibility

College/University: *Any*

Financial Need: *Yes*

Renewable: *Yes*

Specific preferences:

(1) Graduating senior of Clay County High School

2016: Average grant amount \$2,000; number of grants: 3

RUTH ANN JOHNSON

Eligibility

College/University: *Any*

Financial Need: *Yes*

Renewable: *Yes*

Specific preferences:

(1) Demonstrate academic excellence

2016: Average grant amount \$2,000; number of grants: 30



ELIZABETH S. JOHNSTON

Eligibility

College/University: *University of Charleston*

Financial Need: *Yes*

Renewable: *Yes*

Specific preferences:

(1) Must demonstrate scholastic ability

2016: Average grant amount \$1,000; number of grants: 2

JUNIOR LEAGUE OF CHARLESTON

REBECCA DICKINSON GOLDSMITH

Eligibility

College/University: *Any*

Financial Need: *No*

Renewable: *No*

Specific preferences:

(1) Resident of Kanawha County

(2) Demonstrate outstanding community service

(3) Maintain a minimum of a 2.5 GPA

(4) Children of Junior League members, past members, or sustainers are not eligible

(5) Student must submit a detailed list of volunteer activities beginning with the ninth grade

(6) Reference letters from adults directly associated with volunteer activities are requested; students may not include activities for which payment was received

2016: Average grant amount \$1,200; number of grants: 1

KAMM FAMILY

Eligibility

College/University: *Any college or university operated by the State of West Virginia*

Financial Need: *Yes*

Renewable: *Yes*

Specific preferences:

(1) Graduating senior of Nicholas County High School

(2) Demonstrate academic performance, leadership ability, and contribution to school and community

2016: Average grant amount \$5,000; number of grants: 3

KANAWHA VALLEY MINING INSTITUTE, INC.

Eligibility

College/University: *Any*

Financial Need: *Yes*

Renewable: *Yes*

Specific preferences:

(1) Graduate from a high school in one of the following counties: Boone, Clay, Fayette, Kanawha, Putnam, or Raleigh and must maintain an overall high school 3.0 GPA

(2) Student may renew scholarship three times in the three following calendar years by maintaining full-time student status with a minimum of 2.7 GPA. If student fails to qualify for any one year, he/she may subsequently re-qualify for the remaining original term of the award, but may not re-qualify for the second time if he/she fails to maintain qualifications for a second time

(3) Must be enrolled in a four-year Bachelor of Science degree program in one of the following disciplines at an accredited institution located in the United States: Mining Engineering, Civil Engineering, Mechanical Engineering, Electrical Engineering, Environmental Engineering, Industrial Engineering

2016: Average grant amount \$2,000; number of grants: 2

JAMES S. KESSEL

Eligibility

College/University: *Any*

Financial Need: *Yes*

Renewable: *No*

Specific preferences:

(1) Resident of Jackson County

(2) Graduating senior of Ripley High School

2016: Average grant amount \$1,200; number of grants: 1



KIDS' CHANCE OF WEST VIRGINIA, INC.

Eligibility

College/University: *Any*

Financial Need: *Yes*

Renewable: *Yes*

Specific preferences:

- (1) Children (ages 16-25) of West Virginia's workers who have been seriously, catastrophically, or fatally injured in an on-the-job accident, who, due to lack of financial resources resulting from the accident, would not otherwise have the opportunity to pursue further schooling

***To verify eligibility for the scholarship, applicants must attach a copy of the order or letter from the workers' compensation carrier granting a disability award or dependent's benefits. If the applicant does not have a copy of the order or letter granting benefits, a copy may be obtained from the workers' compensation carrier.*

2016: Average grant amount \$3,000; number of grants: 7

HENRY E. KING

Eligibility

College/University: *Any*

Financial Need: *Yes*

Renewable: *If a current member of the Home Builders' Association of Greater Charleston*

Specific preferences:

- (1) Awarded to immediate family members of owners or employees of companies, who are *current members* of, and have been members of, the Home Builders Association of Greater Charleston for at least one full year*
- (2) Enrolled full-time in either a two-year or four-year course of undergraduate study

**Additional information is required on page 5 of the application.*

2016: Average grant amount \$1,300; number of grants: 3

KING-ALDERSON FAMILY

Eligibility

College/University: *West Virginia University or Alderson Broaddus College*

Financial Need: *Yes*

Renewable: *Yes*

Specific preferences:

- (1) Demonstrate academic ability

2016: Average grant amount \$1,750; number of grants: 4

JAMES & MARIANNE LANE

Eligibility

College/University: *Any with preference given to Washington & Jefferson College*

Financial Need: *No*

Renewable: *Yes*

Specific preferences:

- (1) Preference given to students attending Washington & Jefferson College

**2016: Average grant amount \$1,000; number of grants: 0
No applications were submitted**

TRESSA L. LEGG

Eligibility

College/University: *Any*

Financial Need: *Yes*

Renewable: *Yes*

Specific preferences:

- (1) Graduating senior of Nicholas County High School

2016: Average grant amount \$1,000; number of grants: 2

JOSEPH LESLIE MEMORIAL

Eligibility

College/University: *Any*

Financial Need: *Yes*

Renewable: *Yes*

Specific preferences:

- (1) Resident of Putnam County
- (2) Maintain a GPA of 3.0
- (3) Must score 20 or above on the ACT

2016: Average grant amount \$1,000; number of grants: 5

LINCOLN COUNTY HALL OF FAME

Eligibility

College/University: *Any*

Financial Need: *Yes*

Renewable: *Yes*

Specific preferences:

- (1) Graduating senior of Lincoln County High School

2016: Average grant amount \$2,000; number of grants: 1



MICHAEL BRIAN “BOO” LOPEZ

Eligibility

College/University: *Any*

Financial Need: *No*

Renewable: *No*

Specific preferences:

- (1) Graduating senior of Nitro High School
- (2) Demonstrate high moral character, sense of loyalty to family and friends, academic performance, ability to set attainable goals, respect of peers, and school spirit

2016: Average grant amount \$1,600; number of grants: 1

BEATRICE STEPHENSON LORENTZ

Eligibility

College/University: *Any*

Financial Need: *No*

Renewable: *No*

Specific preferences:

- (1) Graduate of Clay County High School
- (2) Applicant must be well-rounded and involved in school and community activities

2016: Average grant amount \$900; number of grants: 0

No applications were submitted

LEOPOLD & ELIZABETH MARMET

Eligibility

College/University: *Any*

Financial Need: *No*

Renewable: *Yes*

Specific preferences:

- (1) Field of study in Science, Production or Conservation of Energy, or Natural Resources (*Not medical*)
- (2) Available for undergraduate or graduate studies
- (3) Preference given to graduate students

**Additional information is required on page 5 of the application.*

2016: Average grant amount \$5,000; number of grants: 29

MATH AND SCIENCE

Eligibility

College/University: *Any*

Financial Need: *No*

Renewable: *Yes*

Specific preferences

- (1) Field of study in Math, Science, or Engineering
- (2) Science includes chemistry, physics, biology, and other scientific fields

2016: Average grant amount \$1,800; number of grants: 10

ATTISON McCLANAHAN ACADEMIC

Eligibility

College/University: *Any*

Financial Need: *Yes*

Renewable: *No*

Specific preferences:

- (1) Graduating senior of Poca High School
- (2) Maintain at least a 3.2 GPA
- (3) Need not apply if serious disciplinary action has occurred

2016: Average grant amount \$1,500; number of grants: 2

MADLINE B. McCRUM

Eligibility

College/University: *West Virginia University College of Law*

Financial Need: *No*

Renewable: *Yes*

Specific preferences: None

2016: Average grant amount \$2,000; number of grants: 0

No applications were submitted

MICHAEL W. McDANIEL

Eligibility

College/University: *Any*

Financial Need: *Yes*

Renewable: *Yes*

Specific preferences:

- (1) Resident of or graduate from Fayette County
- (2) Available for undergraduate or graduate studies

2016: Average grant amount \$1,500; number of grants: 4



ERNEST & IVA MEARNES

Eligibility

College/University: *Any in WV*

Financial Need: *No*

Renewable: *Yes*

Specific preferences:

(1) Graduating senior of Nicholas County High School

2016: Average grant amount \$2,500; number of grants: 3

MONTGOMERY ROTARY CLUB

Eligibility

College/University: *Any*

Financial Need: *Yes*

Renewable: *Yes*

Specific preferences:

(1) Graduate of Valley High School or Riverside High School

(2) Maintain a high school GPA of 3.5 or higher

(3) Children/grandchildren/nieces/nephews/members of Rotarian households are not eligible

2016: Average grant amount \$900; number of grants: 1

LEFF MOORE

Eligibility

College/University: *Any in West Virginia*

Financial Need: *Yes*

Renewable: *Yes*

Specific preferences:

(1) Must be a West Virginia Democratic student

2016: Average grant amount \$400; number of grants: 1

DREW MORTON MEMORIAL

Eligibility

College/University: *Any*

Financial Need: *Yes*

Renewable: *Yes*

Specific preferences:

(1) Football player or cheerleader attending George Washington High School

(2) Maintain a quality grade point average

2016: Average grant amount \$2,000; number of grants: 1

MARGARET PARSONS "PORKY" MOSS

Eligibility

College/University: *Any*

Financial Need: *No*

Renewable: *No*

Specific preferences:

(1) Graduating senior of South Charleston High School

2016: Average grant amount \$600; number of grants: 1

COLEMAN MURPHY, JR. MEMORIAL

Eligibility

College/University: *Any in WV*

Financial Need: *Yes*

Renewable: *Yes*

Specific preferences:

(1) Graduating senior of Nicholas County High School

(2) Demonstrate citizenship and good character

2016: Average grant amount \$550; number of grants: 1

O'HAIR

Eligibility

College/University: *Any*

Financial Need: *Yes*

Renewable: *Yes*

Specific preferences:

(1) Demonstrate academic ability

2016: Average grant amount \$1,800; number of grants: 1

BERNICE PICKENS PARSONS

Eligibility

College/University: *Any*

Financial Need: *Yes*

Renewable: *Yes*

Specific preferences:

(1) Preference given to Jackson County residents

(2) Field of study in Library Science, Nursing, or Paraprofessional Training in the legal field

2016: Average grant amount \$1,750; number of grants: 4



PIERSON

Eligibility

College/University: *University of Charleston*

Financial Need: *Yes*

Renewable: *Yes*

Specific preferences:

(1) Field of study in Nursing

2016: Average grant amount \$2,000; number of grants: 5

MARY T. PRICE

Eligibility

College/University: *Any in WV*

Financial Need: *No*

Renewable: *Yes*

Specific preferences:

(1) Graduating senior of Logan High School

(2) Field of study in Registered Nursing from an accredited college

(3) Maintain a minimum of a 3.0 GPA

2016: Average grant amount \$1,400; number of grants: 1

EVELYN QUICK

Eligibility

College/University: *Any in WV*

Financial Need: *Yes*

Renewable: *Yes, apply as a new applicant*

Specific preferences:

(1) Graduating senior of Capital High School

(2) Field of study in Teaching

2016: Average grant amount \$650; number of grants: 0

No applications were submitted

RHUDY

Eligibility

College/University: *Any*

Financial Need: *Yes*

Renewable: *Yes*

Specific preferences:

(1) Demonstrate academic excellence

2016: Average grant amount \$500; number of grants: 1

RIVERSIDE MATH & SCIENCE

Eligibility

College/University: *Any in WV*

Financial Need: *Yes*

Renewable: *Yes*

Specific preferences:

(1) Graduating senior of Riverside High School

(2) Pursue a degree in Math or Science

2016: Average grant amount \$1,400; number of grants: 1

W. MICHAEL ROLLINS

Eligibility

College/University: *Any*

Financial Need: *Yes*

Renewable: *No*

Specific preferences:

(1) Graduating senior of Oak Hill High School

(2) Demonstrate academic achievement

2016: Average grant amount \$600; number of grants: 1

SHEPHERD FAMILY

Eligibility

College/University: *University of Charleston*

Financial Need: *No*

Renewable: *Yes*

Specific preferences:

(1) Field of study in Nursing

(2) Resident of one of the following counties: Boone, Clay, Fayette, Kanawha, Lincoln, or Putnam counties

(3) Available for undergraduate and graduate studies

2016: Average grant amount \$1,600; number of grants: 1

R. RAY SINGLETON

Eligibility

College/University: *Any in WV*

Financial Need: *Yes*

Renewable: *Yes*

Specific preferences:

(1) Resident of one of the following counties: Boone, Clay, Fayette, Kanawha, Lincoln, or Putnam counties

(2) Demonstrate academic excellence

(3) Available for undergraduate and graduate studies

2016: Average grant amount \$1,250; number of grants: 4



HERB SMITH / EUNICE FLEMING

Eligibility

College/University: *Any*

Financial Need: *Yes*

Renewable: *Yes*

Specific preferences:

- (1) Field of study in Music, Theater, Musical Theater, and/or Dance.
- (2) Preference given to residents of Fayette, Kanawha, or Wood counties
- (3) Maintain a 3.5 GPA or higher

2016: Average grant amount \$500; number of grants: 1

BRANDON MATTHEW SNEED

Eligibility

College/University: *Any*

Financial Need: *No*

Renewable: *Yes*

Specific preferences:

- (1) Graduating senior of Nitro High School
- (2) Must demonstrate loyalty to family and friends, be of high moral standards, academically sound, and physically fit within their abilities
- (3) Demonstrate ability to successfully set attainable goals with the willingness to be self-sacrificing to achieve them and exhibit self-motivation toward achieving excellence

2016: Average grant amount \$1,250; number of grants: 2

MILLIE SNYDER

Eligibility

College/University: *Any*

Financial Need: *Yes*

Renewable: *Yes*

Specific preferences:

- (1) Member of Weight Watchers
- (2) Maintain a minimum overall GPA of 2.5

2016: Average grant amount \$1,000; number of grants: 0

No applications were submitted

SOUTHERN COAL PROVIDERS ASSOCIATION (SCPA)

Eligibility

College/University: *Any*

Financial Need: *Yes*

Renewable: *Yes*

Specific preferences:

- (1) Family member of a (current or previous) coal industry employee within Southern West Virginia*
- (2) Qualifications for employment include working for a company engaged in the mining and processing of coal and located within the following West Virginia counties: Boone, Braxton, Cabell, Calhoun, Clay, Fayette, Greenbrier, Jackson, Kanawha, Lincoln, Logan, Mason, McDowell, Mercer, Mingo, Monroe, Nicholas, Pocahontas, Putnam, Raleigh, Randolph, Roane, Summers, Wayne, Webster, and Wyoming

**Additional information is required on page 5 of the application*

2016: Average grant amount \$1,000; number of grants: 8

STEMPLE

Eligibility

College/University: *Any*

Financial Need: *No*

Renewable: *Yes*

Specific preferences:

- (1) Resident of Calhoun County

2016: Average grant amount \$1,500; number of grants: 2

STEVEN ENGINEERING

Eligibility

College/University: *Any; preference given to WVU Institute of Technology or West Virginia University*

Financial Need: *No*

Renewable: *Yes*

Specific preferences:

- (1) Field of study in Engineering
- (2) Preference given to WVU Institute of Technology or West Virginia University

2016: Average grant amount \$600; number of grants: 1



STOLLINGS ENGINEERING

Eligibility

College/University: *West Virginia University or WVU Institute of Technology*

Financial Need: **Yes**

Renewable: **Yes**

Specific preferences:

- (1) Graduating senior from Boone or Logan County
- (2) 1st preference to Scott High School, Boone County; 2nd preference to other Boone County high schools
- (3) Field of study in Engineering
- (4) 1st Preference is WVU; 2nd preference is WVU Institute of Technology

2016: Average grant amount \$600; number of grants: 1

THALHEIMER FAMILY SUPPLEMENTAL SCHOLARSHIP

This scholarship is to assist students to purchase goods and services, the cost of which would otherwise not allow them to attend college.

Eligibility

- (1) **Must be a 2017-2018 recipient of a College Scholarship**
- (2) Must reside in one of the following counties; Boone, Clay, Fayette, Kanawha, Lincoln, or Putnam counties
- (3) Submit a written request if you have received a 2017 scholarship by June 15 with: 1) the purpose of the application; 2) the amount of the request; 3) a complete list of all financial aid received for the 2017 academic year

2016: Average grant amount \$1,000; number of grants: 4

ELIZABETH H. THOMAS

Eligibility

College/University: *Any in WV*

Financial Need: **No**

Renewable: **Yes**

Specific preferences:

- (1) Graduating senior of Logan High School
- (2) Field of study in Teaching
- (3) Maintain a minimum of a 3.0 GPA

2016: Average grant amount \$2,000; number of grants: 0

No applications were submitted

JH & AB THOMAS (THOMAS SCHOLARSHIP)

Eligibility

College/University: *Washington & Lee or University of Charleston*

Financial Need: **Yes**

Renewable: **Yes**

Specific preferences:

- (1) 1st Preference to Washington & Lee
- (2) Resident of Kanawha County

2016: Average grant amount \$2,000; number of grants: 1

THOMPSON-BOLT

Eligibility

College/University: *Any*

Financial Need: **Yes**

Renewable: **Yes**

Specific preferences:

- (1) Graduating senior of St. Albans High School
- (2) Field of study in Nursing

2016: Average grant amount \$1,000; number of grants: 2

RAYMOND THOMPSON

Eligibility

College/University: *Any*

Financial Need: **Yes**

Renewable: **Yes**

Specific preferences:

- (1) Graduating senior of St. Albans High School
- (2) Demonstrate financial need

2016: Average grant amount \$1,000; number of grants: 2

NICHOLAS & MARY TRIVILLIAN

Eligibility

College/University: *Any*

Financial Need: **Yes**

Renewable: **Yes**

Specific preferences:

- (1) Field of study in Medicine or Pharmacy

2016: Average grant amount \$2,000; number of grants: 11



ELIZABETH UNDERWOOD

Eligibility

College/University: *Any*

Financial Need: *No*

Renewable: *No*

Specific preferences:

(1) Graduating senior of Riverside High School

2016: Average grant amount \$400; number of grants: 1

MABEL W. WALKER

Eligibility

College/University: *Any*

Financial Need: *Yes*

Renewable: *Yes*

Specific preferences:

(1) Preference given to residents of Campbells Creek and then Upper Kanawha Valley

2016: Average grant amount \$1,500; number of grants: 4

KENNETH & MILDRED WARD

Eligibility

College/University: *Any in WV*

Financial Need: *Yes*

Renewable: *Yes*

Specific preferences:

- (1) Graduating senior of Clay High School
- (2) Fields of study in Engineering, Science, or Mathematics
- (3) Available for undergraduate or graduate studies
- (4) Demonstrate academic excellence

2016: Average grant amount \$1,000; number of grants: 0

No applications were submitted

WEST VIRGINIA GOLF ASSOCIATION

Eligibility

College/University: *Any*

Financial Need: *No*

Renewable: *No*

Specific preferences: *Yes*

- (1) Played golf in West Virginia as an amateur, recreationally, or competitively or has been or is presently employed in West Virginia as a caddie, grounds keeper, bag boy, etc.
- (2) Applicant must also include a reference by a coach, golf professional, or employer and an essay explaining how the game of golf has made an impact in his/her life

2016: Average grant amount \$1,000; number of grants: 2

ELEANORA G. WYLIE

Eligibility

College/University: *Any*

Financial Need: *Yes*

Renewable: *Yes*

Specific preferences:

(1) Field of study in Nursing or Gerontology

(2) Available for undergraduate or graduate studies

2016: Average grant amount \$330; number of grants: 1

LAWRENCE C. YEARDLEY

Eligibility

College/University: *Any*

Financial Need: *Yes*

Renewable: *Yes*

Specific preferences:

(1) Demonstrate academic excellence

2016: Average grant amount \$2,000; number of grants: 1

TGKVF 2017 - 2018 Additional Scholarships

The following scholarships are available directly through the school indicated. Contact the school directly for more information.

NAME OF SCHOLARSHIP	COLLEGE / UNIVERSITY
MASON CRICKARD	West Virginia Wesleyan
THAD EPPS	WVU Institute of Technology
RICHARD C. FLINT	WVU Institute of Technology
W. BAKER HALL	Washington & Lee University
NORMAN KRISTIC, JR.	University of Charleston
ANDREW K. TEETER	Roanoke College
HARRIET ENGSTROM NELSON	Salem International University
JOHN W. & RUTH E. POWELL	West Virginia State University



THE GREATER KANAWHA VALLEY FOUNDATION

1600 Huntington Square • 900 Lee Street, East
Charleston, WV 25301 • 304.346.3620

tgkvf.org

